

mlo187_dry_conc

Sample Name **mlo187_dry_conc**
Date collected **2017-10-03**

Pulse sequence **PROTON**
Solvent **dms**

Temperature **25**
Spectrometer **chpc-nmr500a-vnmrs500**

Study owner **mlo22**
Operator **mlo22**

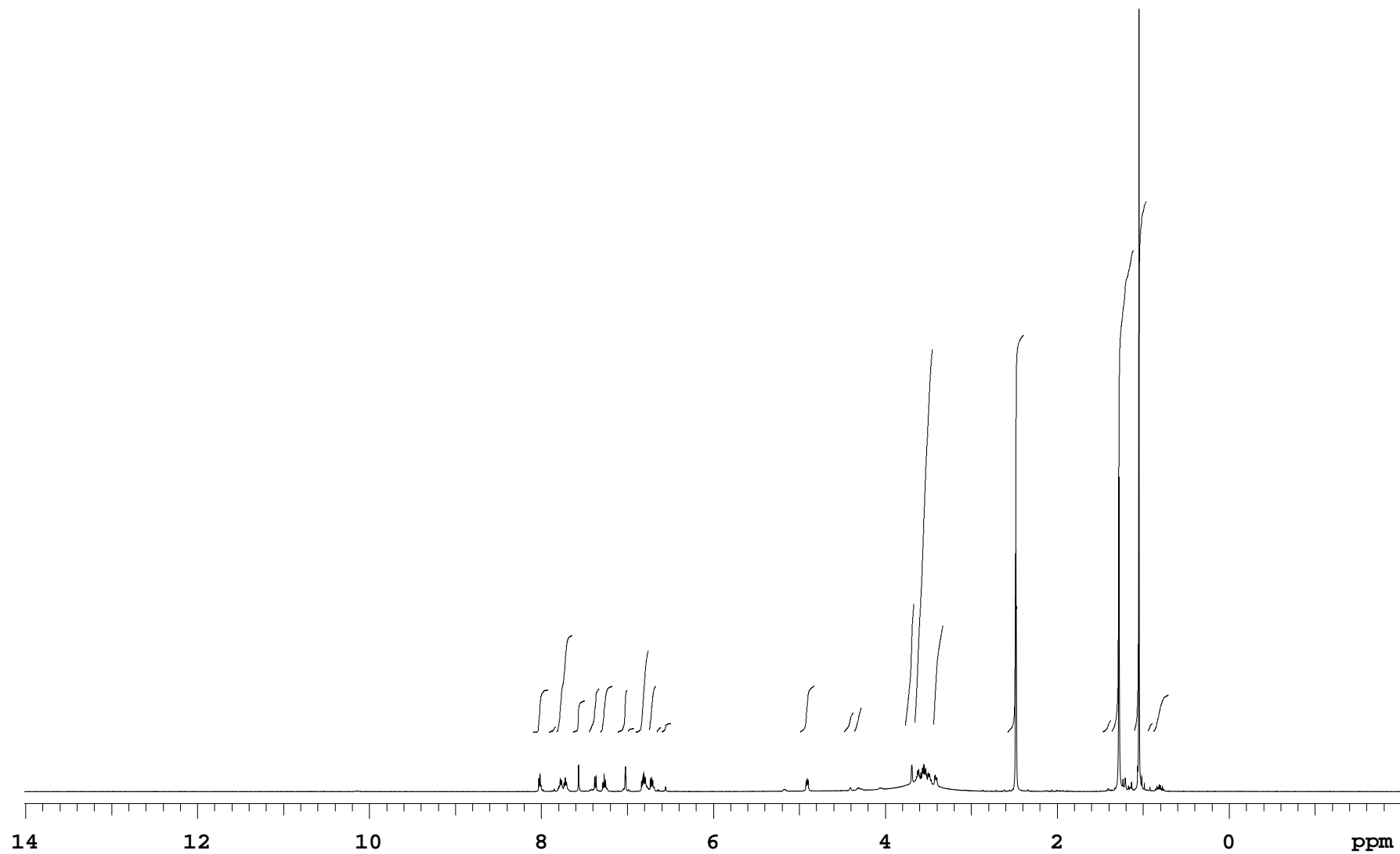

mlo187_dry_conc

Sample Name **mlo187_dry_conc**
Date collected **2017-10-03**

Pulse sequence **PROTON**
Solvent **dms**

Temperature **25**
Spectrometer **chpc-nmr500a-vnmrs500**

Study owner **mlo22**
Operator **mlo22**

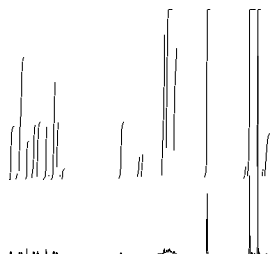

SAMPLE

date **Oct 3 2017**
solvent **dms**
file **/home/bath/vnmrsys**
/data/mlo22/mlo187_dry_c
onc_20171003_01/PROTON_0
1.fid

ACQUISITION

sw **8012.8**
at **2.045**
np **32768**
fb **4000**
bs **32**
d1 **1.000**
nt **64**
ct **64**

TRANSMITTER

tn **H1**
sfrq **500.062**
tof **500.0**
tpwr **61**
pw **3.800**

DECOUPLER

dn
dof **0**
dm **nnn**
decwave **W40_HCN5mm**
dpwr **38**
dmf **32258**

PRESATURATION

satmode **n**
wet **n**

SPECIAL

temp **25.0**
gain **38**
spin **20**
hst **0.008**
pw90 **7.600**
alfa **10.000**

FLAGS

il **n**
in **n**
dp **y**
hs **nn**

PROCESSING

fn **65536**

DISPLAY

sp **-1005.8**
wp **8012.6**
rfi **1006.1**
rfp **0**
rp **-164.2**
lp **0**

PLOT

wc **234**
sc **8**
vs **57**
th **44**
ai cdc ph

Plotname: **PROTON_01_plot01**

Data file **/home/bath/vnmrsys/data/mlo22/mlo187_dry_conc_20171003_01/PROTON_01.fid**

Plot date **2017-10-03**